

PLAN SHOWING THE PROPOSED DWELLING HOUSE
 IN PLOT NO. 32 AT SREE VENKATESAPURAM, VANDALUR
 CHENGAI-ANNA DIST., SCALE 1" = 8' 0"

M.A. JAYAKUMMAR NO. 1
 A/24903/89
 PART 1390
 D.P.

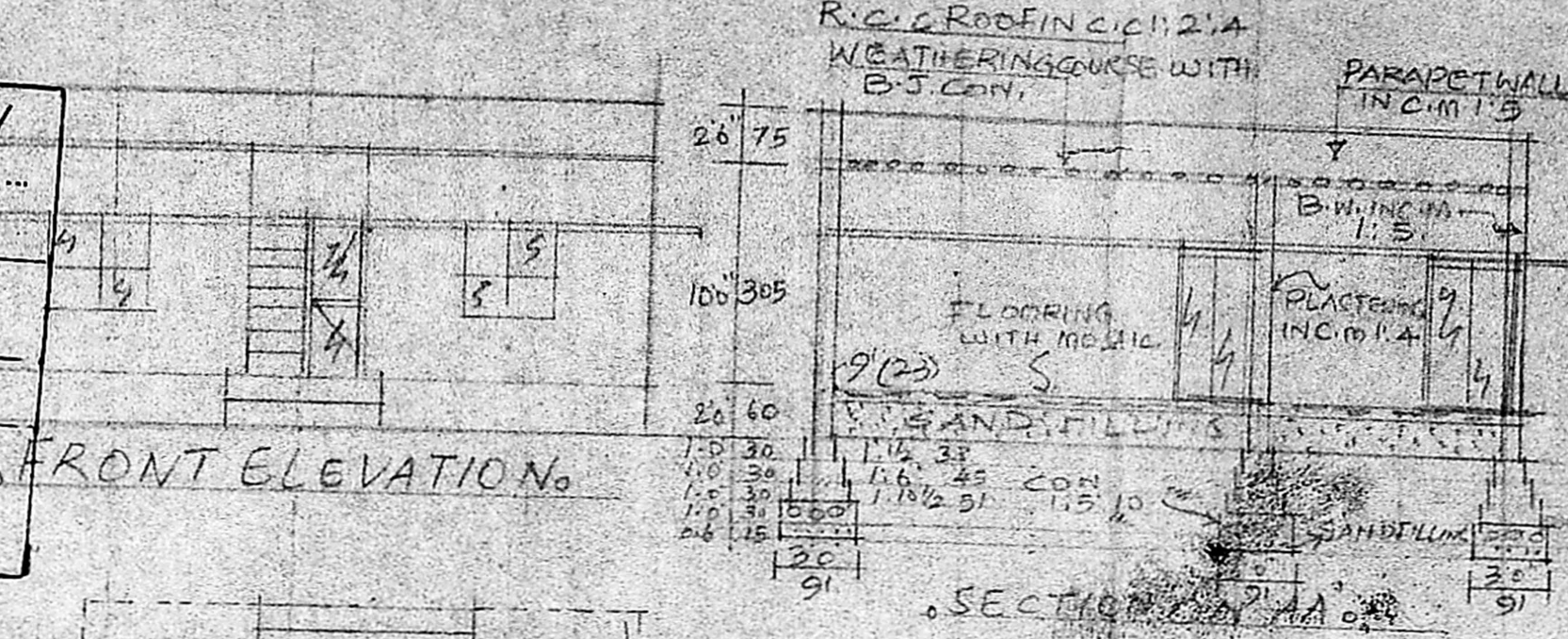

FRONT ELEVATION

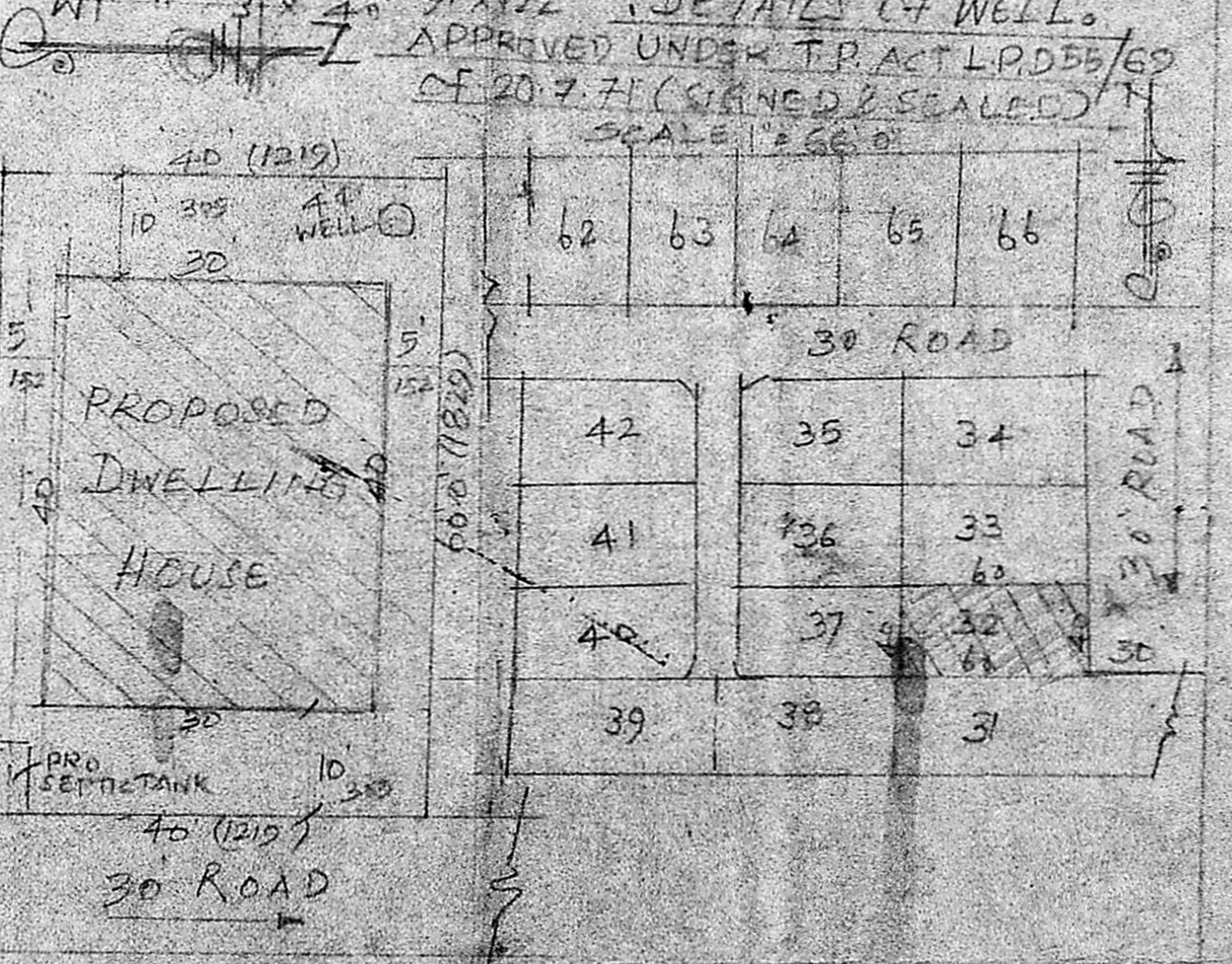
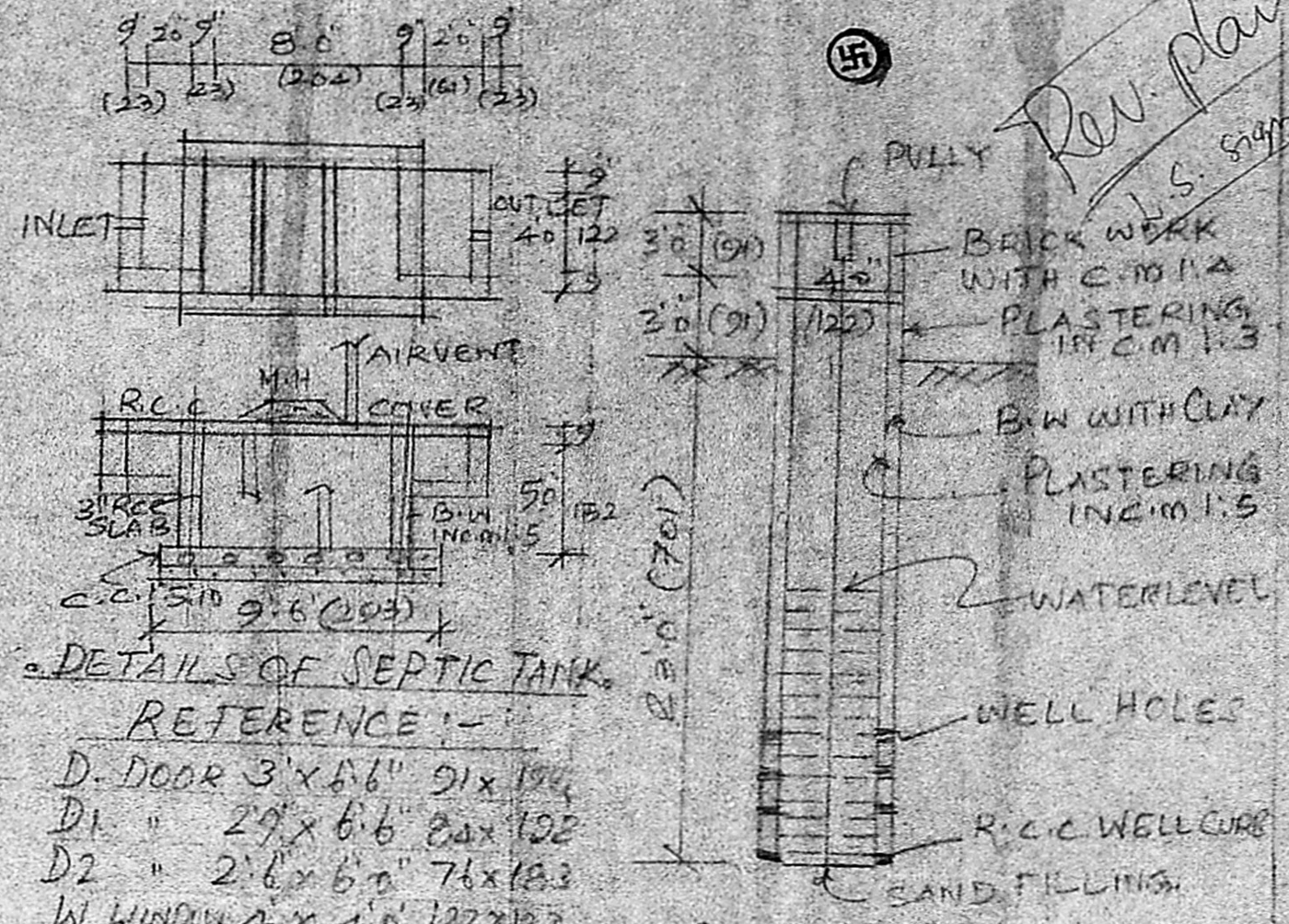

SITE PLAN
 SCALE 1" = 16' 0"

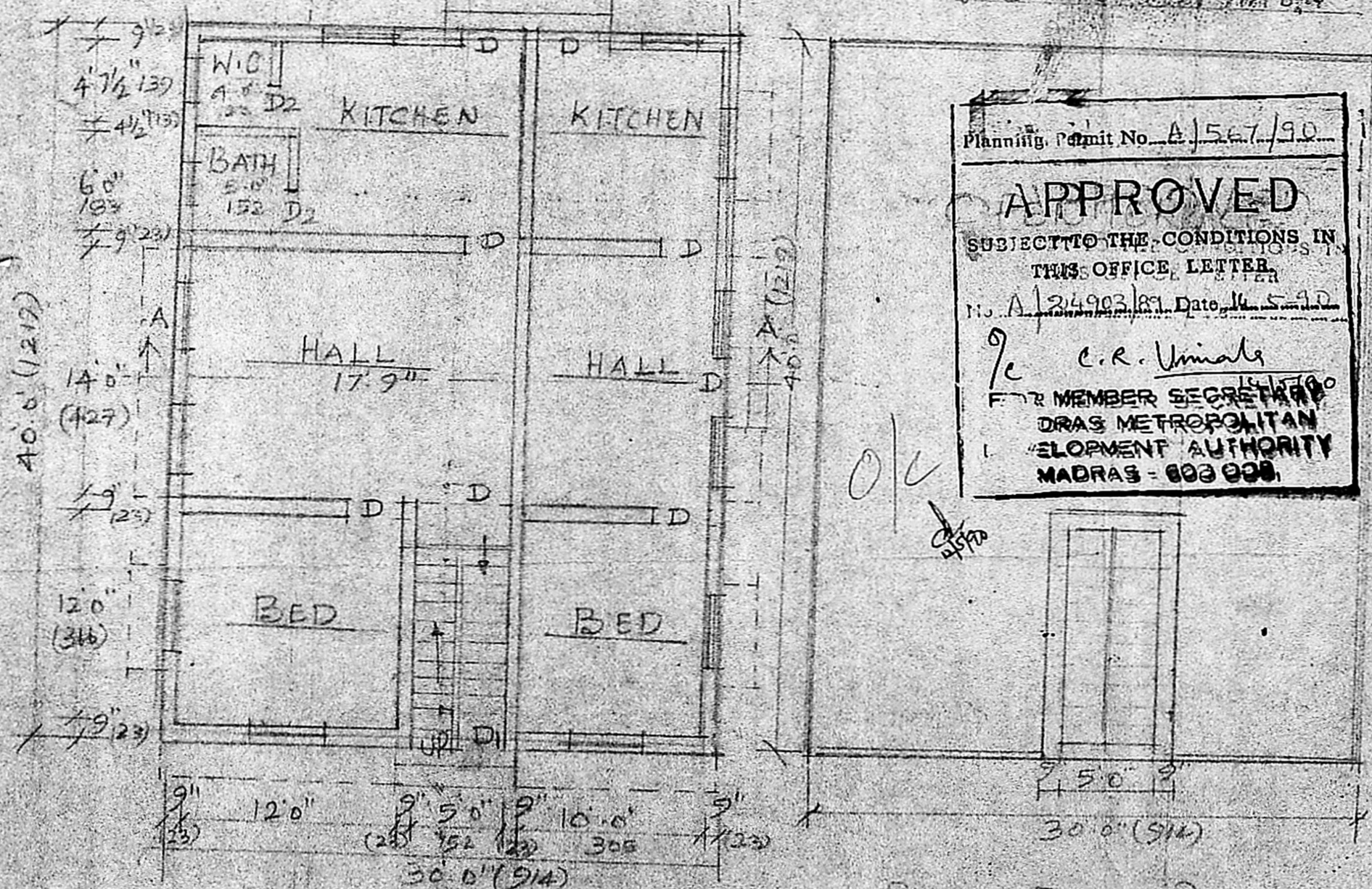

GROUND FLOOR PLAN

FIRST FLOOR PLAN

Planning Permit No. A/567/90
APPROVED
 SUBJECT TO THE CONDITIONS IN
 THIS OFFICE LETTER
 No. A/24903/89 Date 16.5.90
 C.R. Unials
 MEMBER SECRETARY
 DRAS METROPOLITAN
 DEVELOPMENT AUTHORITY
 MADRAS - 600 008

M. A. JAYAKUMMAR, D.C.E.,
 Consulting Engineer & Builder
 Licenced Surveyor Class II No: 125
 Corporation of Madras.
 52, 7th CROSS ST. SHENOY NAGAR,
 MADRAS-600030. PHONE: 611405.

Fr. Raymond's Devi
 OWNER